

DUNHAM SURVEYING, S.C.
SURVEYING & SUBDIVIDING
DELAVER, WISCONSIN 53115

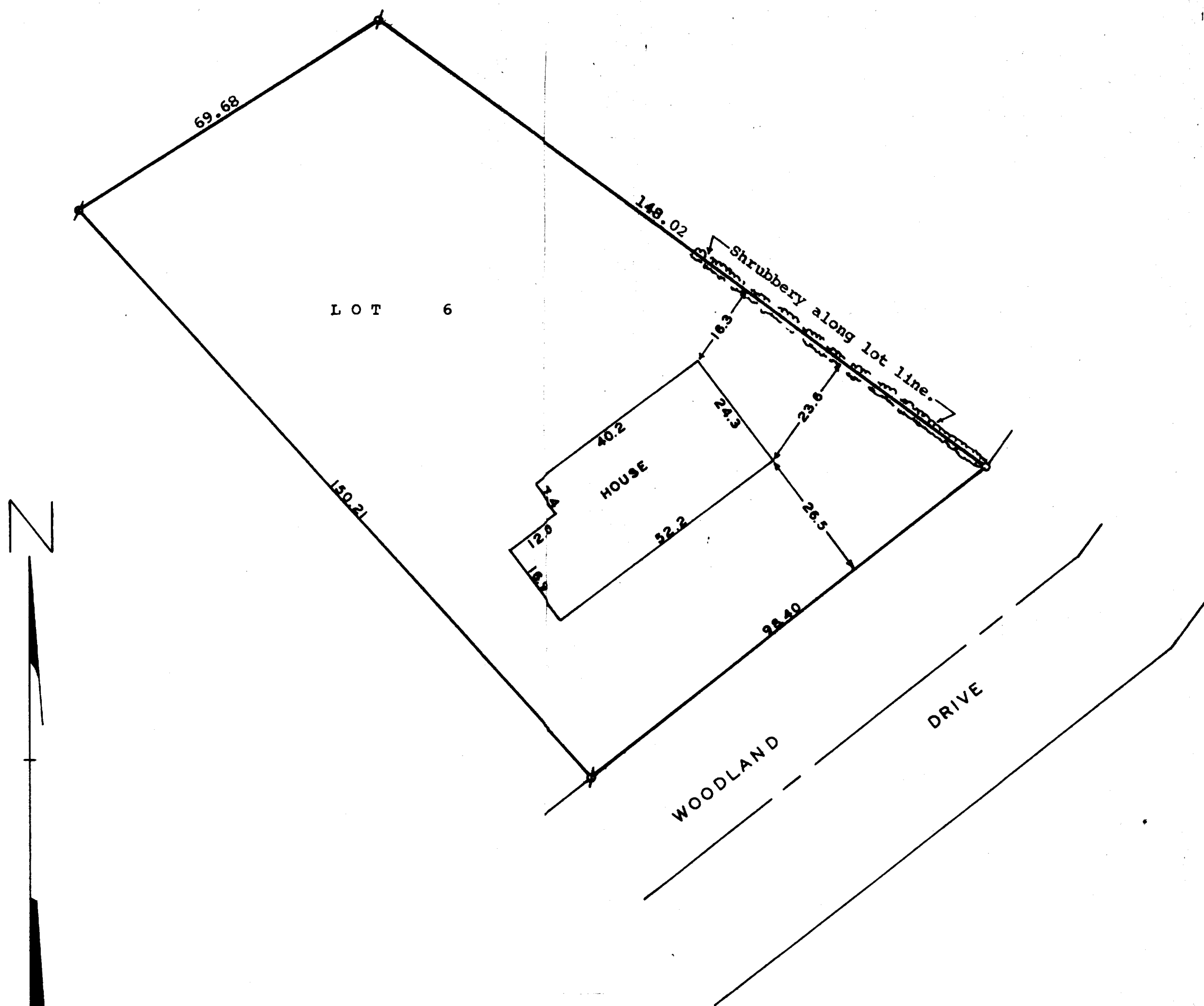

Scale - 1" = 20'
⊗ = Iron Pipe Found
○ = Iron Pipe Set

NOTE: There is no driveway shown because of deep snow cover. If there is a driveway it would be at the most easterly corner of this property which would not encroach on the adjoining property due to shrubbery along lot line.

STATE OF WISCONSIN)
COUNTY OF WALWORTH) SS

I, George T. Dunham, Surveyor, certify that I have surveyed the property described as follows, Lot 6 of Addition "E" to Country Club Estates, a subdivision located in the Village of Fontana, Walworth County, Wisconsin, and that the above map is a true representation thereof and shows the size and location of the property, its exterior boundaries, the location of all visible structures and dimensions of all principle buildings thereon, boundary fences, apparent easements, roadways and visible encroachments, if any. This survey is made for the use of the present owners of the property, and also those who purchase, mortgage, or guarantee the title thereto within one (1) year from date hereof. February 6, 1979

George T. Dunham
George T. Dunham, Surveyor

